

Test Report Form

ACADEMIC

NOTE Admission to undergraduate and post graduate courses should be based on the ACADEMIC Reading and Writing Modules
GENERAL TRAINING Reading and Writing Modules are not designed to test the full range of language skills required for academic purposes.
It is recommended that the candidate's language ability as indicated in this Test Report Form be re-assessed after two years from the date of the test.

Centre Number Date Candidate Number

Candidate Details

Family Name
First Name
Candidate ID



Date of Birth Sex (M/F) Scheme Code
Country or Region of Origin
Country of Nationality
First Language

Test Results

Listening Reading Writing Speaking Overall Band Score CEFR Level

Administrator Comments

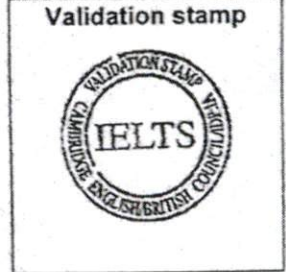

Administrator's Signature

Date



Test Report Form Number



PRINCIPAL
NARAYANA PHARMACY COLLEGE
NELLORE - 524 002

GRADUATE PHARMACY APTITUDE TEST (GPAT)-2020

NTA SCORE CARD

Application No.	200210027375	Roll No.	AP1102100031	
Candidate's Name	GOLLAPUDI ROHITH			
Mother's Name	GOLLAPUDI REBAKA			
Father's Name	GOLLAPUDI KISHORE BABU			
Category	SC	Person with Disability (PWD)	NO	
Gender	MALE	Date of Birth	08-09-1997	
State of Residence	ANDHRA PRADESH	Nationality	INDIAN	

Score

Marks obtained	Max Marks	NTA Score	All India Rank	Validity of Score
140	500	92.1836228	3910	Three Years
Marks Obtained in words	One Hundred Forty Only			
NTA Score in Words	Ninety Two point One Eight Three Six Two Two Eight Only			

Result: **QUALIFIED**

Category wise Cut-off Qualifying Marks:

	Unreserved (UR)	GEN-EWS	Other Backward Class (OBC-NCL)	Scheduled Caste (SC)	Scheduled Tribe (ST)
Cut-off Marks	163	104	131	103	76
No of Candidates	1974	489	1350	727	373

Dated : 04.02.2020

GPAT UNIT, NT

1. This electronically generated score card is the official result declared by NTA and does not require any signatures.
2. The NTA Score indicates the percentage of candidates that have scored EQUAL TO OR BELOW (same or lower raw marks) candidates. The NTA scores of a Candidate have been calculated as follows:

$$\frac{100 \times \text{Number of candidates appeared in the examination with raw marks EQUAL TO OR LESS than the candidate}}{\text{Total number of the candidates appeared}}$$

NTA score is not the same as percentage of marks obtained.

3. A National Merit Ranking (All India Rank) has been arrived based on the Marks secured against Total Marks. In case total marks are same for more than one candidate, the ranking has been done on marks obtained in Pharmaceutics, Pharmaceutical chemistry, candidates having less negative responses and candidate older in age.
4. The admission authorities are advised to use score awarded to the students for allotment of seat in the AICTE approved programs along with the other criteria that may exist, as applicable.
5. Candidate's particulars including Category and Person with Disability (PwD) have been indicated as mentioned by the candidate in the online application form.
6. Instances of incorrect information provided by the candidates, if detected at any stage, would make the candidate liable for disqualification.
7. The responsibility of verifying the category of the candidate for ascertaining eligibility of admission and award of scholarship if any lies with the admitting institute.
8. Qualifying in GPAT- 2020 does not guarantee any automatic entitlement for admission to P.G. programme nor AICTE assistance under P.G. programmes.
9. Any dispute concerning GPAT- 2020 would be subject to Jurisdiction of the competent courts within the territorial jurisdiction of New Delhi only.

PRINCIPAL
NARAYANA PHARMACY COLLEGE
NELLORE - 524 002

IELTS™

Test Report Form

ACADEMIC

NOTE Admission to undergraduate and post graduate courses should be based on the ACADEMIC Reading and Writing Modules. GENERAL TRAINING Reading and Writing Modules are **not** designed to test the full range of language skills required for academic purposes. It is recommended that the candidate's language ability as indicated in this Test Report Form be re-assessed **after two years** from the date of the test.

Centre Number

IN620

Date

03/DEC/2020

Candidate Number

079108

Candidate Details

Family Name

VALLURU

First Name

SAI NIKHIL

Candidate ID

U3287761



Date of Birth

25/01/1996

Sex (M/F)

M

Scheme Code

Private Candidate

Country or Region of Origin

Country of Nationality

INDIA

First Language

TELUGU

Test Results

Listening

7.5

Reading

7.0

Writing

7.0

Speaking

7.0

Overall Band Score

7.0

CEFR Level

C1

Administrator Comments

Empty box for Administrator Comments

Centre stamp

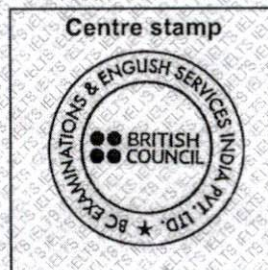

Validation stamp

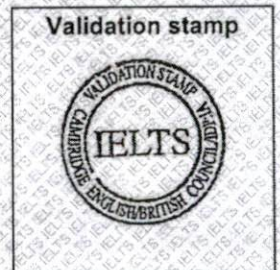

Administrator's Signature

Date

15/12/2020

Test Report Form Number

20IN079108VALS620A



Test Report Form

ACADEMIC

NOTE Admission to undergraduate and post graduate courses should be based on the ACADEMIC Reading and Writing Modules.
GENERAL TRAINING Reading and Writing Modules are **not** designed to test the full range of language skills required for academic purposes.
It is recommended that the candidate's language ability as indicated in this Test Report Form be re-assessed **after two years** from the date of the test.

Centre Number Date Candidate Number

Candidate Details

Family Name
First Name
Candidate ID



Date of Birth Sex (M/F) Scheme Code
Country or Region of Origin
Country of Nationality
First Language

Test Results

Listening Reading Writing Speaking Overall Band Score CEFR Level

Administrator Comments

Centre stamp



Validation stamp



Administrator's Signature

Date

Test Report Form Number

PRINCIPAL
NARAYANA PHARMACY COLLEGE
NELLORE - 524 002

Name: RAPURU, PRAGATHI

Last (Family/Surname) Name, First (Given) Name Middle Name

Email: pragathirapur@gmail.com

Gender: F

Date of Birth: December 12, 1997

Appointment Number: 8781 1062 1461 2755

Test Date: June 28, 2021



RAPURU, PRAGATHI
27/5/326, A.C NAGAR NEAR, ADDALA SAIBABA TEMPLE
POTTI SRIRAMULU NELLORE
NELLORE, Andhra Pradesh 524002
India

Inst. Code **Dept. Code**

Country of Birth: India
Native Language: Telugu
Test Center: STNRPIND - Home Edition
Test Center Country: India

Security Identification

ID Type: PASSPORT

ID No.: xxxxxxxxxxxxxxxxxxxxxxx5044

Issuing Country: India

THIS IS A PDF SCORE REPORT, DOWNLOADED AND PRINTED BY THE TEST TAKER.

June 28, 2021 Test Date Scores

Reading:	26	0	30
Listening:	30	0	30
Speaking:	13	0	30
Writing:	26	0	30

MyBest™ Scores

Your highest section scores from all valid test dates, as of July 02, 2021.

Sum of Highest Section Scores

95
out of 120

Reading:	26	0	30
Test Date: Jun 28, 2021			
Listening:	30	0	30
Test Date: Jun 28, 2021			
Speaking:	13	0	30
Test Date: Jun 28, 2021			
Writing:	26	0	30
Test Date: Jun 28, 2021			

A total score is not reported when one or more sections have not been administered. Expired scores are not included in MyBest™ calculations.

**PRINCIPAL
NARAYANA PHARMACY COLLEGE
NELLORE - 524 002**

85-85

THIS IS A PDF SCORE REPORT, DOWNLOADED AND PRINTED BY THE TEST TAKER.

RAPURU, PRAGATHI

Date of Birth: December 12, 1997

Appointment Number: 8781 1062 1461 2755

Test Date: June 28, 2021

SCORE RANGES

Total Score	0-120
Reading	0-30
Advanced	24-30
High - Intermediate	18-23
Low - Intermediate	4-17
Below Low - Intermediate	0-3
Listening	0-30
Advanced	22-30
High - Intermediate	17-21
Low - Intermediate	9-16
Below Low - Intermediate	0-8
Speaking	0-30
Advanced	25-30
High - Intermediate	20-24
Low - Intermediate	16-19
Basic	10-15
Below Basic	0-9
Writing	0-30
Advanced	24-30
High - Intermediate	17-23
Low - Intermediate	13-16
Basic	7-12
Below Basic	0-6

INSTITUTION CODES

The Institutions and Department code numbers shown on the front page are the ones you selected before you took the test.

Dept.	Where the Report Was Sent
00	Admissions office for undergraduate study
01, 04-41, 43-98	Admissions office for graduate study in a field other than management (business) or law according to the codes selected when you registered
02	Admissions office of a graduate school of management (business)
03	Admissions office of a graduate school of law
42	Admissions office of a school of medicine or nursing or licensing agency
99	Institution or agency that is not a college or university

For additional information about TOEFL iBT scores, score ranges, and how to improve your skills, visit www.ets.org/toefl/ibt/scores.



PRINCIPAL
NARAYANA PHARMACY COLLEGE
NELLORE - 524 002

IMPORTANT NOTE TO SCORE USERS: This is a PDF score report, downloaded and printed by the test taker. Therefore, ETS cannot guarantee that it has not been altered. To verify the scores on this report, please contact the TOEFL Score Verification Service at +1-800-257-9547 or +1-609-771-7100. Scores more than two years old cannot be reported or validated.

Test Report Form

ACADEMIC

NOTE Admission to undergraduate and post graduate courses should be based on the ACADEMIC Reading and Writing Modules.
GENERAL TRAINING Reading and Writing Modules are **not** designed to test the full range of language skills required for academic purposes.
It is recommended that the candidate's language ability as indicated in this Test Report Form be re-assessed **after two years** from the date of the test.

Centre Number Date Candidate Number

Candidate Details

Family Name
First Name
Candidate ID



Date of Birth Sex (M/F) Scheme Code
Country or Region of Origin
Country of Nationality
First Language

Test Results

Listening Reading Writing Speaking Overall Band Score CEFR Level

Administrator Comments

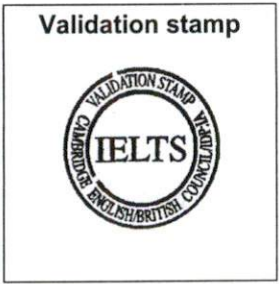
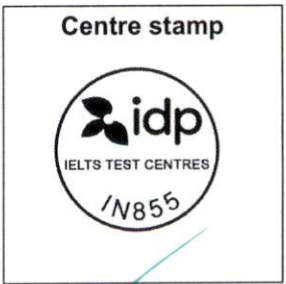

Administrator's Signature

Date

Test Report Form Number

PRINCIPAL
NARAYANA PHARMACY COLLEGE
NELLORE - 524 002



GRADUATE PHARMACY APTITUDE TEST (GPAT)-2022

NTA SCORE CARD

Application No.	220210004989	Roll No.	AP11000002	
Candidate's Name	RAVURU LAKSHMI SOWMYA			
Mother's Name	RAVURU KUSUMA			
Father's Name	RAVURU SURESH			
Category	GEN-EWS	Person with Benchmark Disability(PwBD)	NO	
Gender	FEMALE	Date of Birth	18-05-2001	
State of Residence	ANDHRA PRADESH	Nationality	INDIAN	

Score

4CF2D3A0892171E4B19D914D0FD500D8

Marks obtained	Max Marks	NTA Score	All India Rank	Validity of Score
139	500	94.8285420	2613	Three Years
Marks Obtained in words	One Hundred Thirty Nine Only			
NTA Score in Words	Ninety Four point Eight Two Eight Five Four Two Zero Only			

Result: QUALIFIED

Category wise Cut-off Qualifying Marks:

	Unreserved (UR)	GEN-EWS	Other Backward Class (OBC-NCL)	Scheduled Caste (SC)	Scheduled Tribe (ST)
Cut-off Marks	316-148	147-122	147-120	147-94	146-75

Dated : 20.05.2022

Senior Director, NTA

Important Instructions

- A National Merit Ranking (All India Rank) has been arrived based on the Marks secured against Total Marks.**
 - Student having same Score shall be listed in a chronological (ascending) order as per their date of birth.
 - Candidates having same score would be given the same Merit, and the Merit number would be increased by the same number i.e. if there are two candidates at Merit 2, Merit 3 would not be awarded to the next candidate but Merit 4 would be given.
- The admission authorities are advised to use score awarded to the students for allotment of seat in the AICTE approved programs along with the other criteria that may exist, as applicable.
- Candidate's particulars including Category and Person with benchmark Disability(PwBD) have been indicated as mentioned by the candidate in the online application form.
- Instances of incorrect information provided by the candidates, if detected at any stage, would make the candidate liable for disqualification.**
- The responsibility of verifying the category of the candidate for ascertaining eligibility of admission and award of scholarship finalies with the admitting institute.

PRINCIPAL
NARAYANA PHARMACY COLLEGE
NELLORE - 524 002

Test Report Form

ACADEMIC

NOTE Admission to undergraduate and post graduate courses should be based on the ACADEMIC Reading and Writing Modules. GENERAL TRAINING Reading and Writing Modules are **not** designed to test the full range of language skills required for academic purposes. It is recommended that the candidate's language ability as indicated in this Test Report Form be re-assessed after **two years** from the date of the test. To find out more about IELTS, IELTS band scores and the CEFR levels, please visit ielts.org/scores

Centre Number

IA090

Date

27/AUG/2023

Candidate Number

505446

Candidate Details

Family Name

GADI

First Name(s)

HARSHINI

Candidate ID

U8441617



Date of Birth

13/09/2001

Sex (M/F)

F

Scheme Code

Private Candidate

Country or Region of Origin

Country of Nationality

INDIA

First Language

ENGLISH

Test Results

Listening

6.5

Reading

7.0

Writing

6.5

Speaking

6.0

Overall Band Score

6.5

CEFR Level

B2

Administrator Comments

Empty box for administrator comments.

Recognising organisations must verify this score at ielts.org/verify

Validation stamp



Date

30/08/2023

PRINCIPAL
NARAYANA PHARMACY COLLEGE
NELLORE 524002

Test Report Form Number

23IA505446GADH090A

Test Report Form

ACADEMIC

NOTE Admission to undergraduate and post graduate courses should be based on the ACADEMIC Reading and Writing Modules.
GENERAL TRAINING Reading and Writing Modules are **not** designed to test the full range of language skills required for academic purposes.
It is recommended that the candidate's language ability as indicated in this Test Report Form be re-assessed **after two years** from the date of the test.

Centre Number

IN855

Date

25/FEB/2023

Candidate Number

824181

Candidate Details

Family Name

PALLAPOLU

First Name

VENKATA SAI PALLAVI

Candidate ID

V7030319



Date of Birth

31/05/2001

Sex (M/F)

F

Scheme Code

Private Candidate

Country or Region of Origin

Country of Nationality

INDIA

First Language

TELUGU

Test Results

Listening

6.5

Reading

7.0

Writing

6.0

Speaking

6.5

Overall Band Score

6.5

CEFR Level

B2

Administrator Comments

Centre stamp



Validation stamp



Administrator's Signature

[Handwritten Signature]
PRINCIPAL

Date

10/03/2023

NARAYANA BHARATHI COLLEGE
NELLUR - 524 002

Test Report Form Number

22IN824181PALV855A

Test Report Form

ACADEMIC

NOTE Admission to undergraduate and post graduate courses should be based on the ACADEMIC Reading and Writing Modules.
GENERAL TRAINING Reading and Writing Modules are **not** designed to test the full range of language skills required for academic purposes.
It is recommended that the candidate's language ability as indicated in this Test Report Form be re-assessed **after two years** from the date of the test.

Centre Number Date Candidate Number

Candidate Details

Family Name
First Name
Candidate ID



Date of Birth Sex (M/F) Scheme Code
Country or Region of Origin
Country of Nationality
First Language

Test Results

Listening Reading Writing Speaking Overall Band Score CEFR Level

Administrator Comments

Centre stamp



Validation stamp



Administrator's Signature

PRINCIPAL

Date

NARAYANA PHARMACY COLLEGE
Nellore - 524 002
Test Report Form Number



POTHIREDDY SURESH, SUKHETHA

MARCH 13, 2024

certs.duolingo.com/81c6a2d3dc7d5eb396065c2cbd33cf06



duolingo
english test

120

Overall

The test taker's ability to use English in a variety of modes and contexts.



- Can fulfill most communication goals, even on unfamiliar topics.
- Can understand the main ideas of both concrete and abstract writing.
- Can interact with proficient speakers fairly easily.

120

Literacy

The test taker's ability to read and write.



125

Comprehension

The test taker's ability to read and listen.



120

Conversation

The test taker's ability to listen and speak.



110

Production

The test taker's ability to write and speak.



■ Your score ■ Your score range

M ✓

Learn more: englishtest.duolingo.com/scores

Are you a school administrator?

PRINCIPAL
NARAYANA PHARMACY COLLEGE
NELLORE - 524 002

Test Report Form

ACADEMIC

NOTE Admission to undergraduate and post graduate courses should be based on the ACADEMIC Reading and Writing Modules. GENERAL TRAINING Reading and Writing Modules are **not** designed to test the full range of language skills required for academic purposes. It is recommended that the candidate's language ability as indicated in this Test Report Form be re-assessed **after two years** from the date of the test. To find out more about IELTS, IELTS band scores and the CEFR levels, please visit ielts.org/scores

Centre Number Date Candidate Number

Candidate Details

Family Name
First Name(s)
Candidate ID



Date of Birth Sex (M/F) Scheme Code
Country or Region of Origin
Country of Nationality
First Language

Test Results

Listening Reading Writing Speaking Overall Band Score CEFR Level

Administrator Comments

Recognising organisations must verify this score at ielts.org/verify

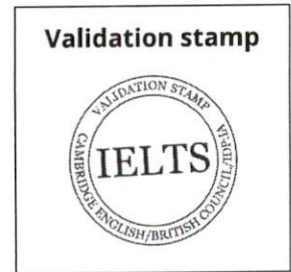

M PRINCIPAL
NARAYANA PHARMACY COLLEGE
NELLORE - 524 002
Date Test Report Form Number

Test Report Form

ACADEMIC

NOTE Admission to undergraduate and post graduate courses should be based on the ACADEMIC Reading and Writing Modules. GENERAL TRAINING Reading and Writing Modules are **not** designed to test the full range of language skills required for academic purposes. It is recommended that the candidate's language ability as indicated in this Test Report Form be re-assessed **after two years** from the date of the test. To find out more about IELTS, IELTS band scores and the CEFR levels, please visit ielts.org/scores

Centre Number

IA008

Date

07/JAN/2024

Candidate Number

540246

Candidate Details

Family Name

PANGULURU

First Name(s)

MANEESHA

Candidate ID

W5800525



Date of Birth

09/08/2002

Sex (M/F)

F

Scheme Code

Private Candidate

Country or Region of Origin

Country of Nationality

INDIA

First Language

TELUGU

Test Results

Listening

7.0

Reading

6.0

Writing

6.0

Speaking

6.5

Overall Band Score

6.5

CEFR Level

B2

Administrator Comments

Empty box for Administrator Comments

Recognising organisations must verify this score at ielts.org/verify

Validation stamp



Date

10/01/2024

PRINCIPAL
NARAYANA PHARMACY COLLEGE
MELLORE - 534 002

Test Report Form Number 231A540246PANM008A



SHAIK, AADIL

FEBRUARY 21, 2024

certs.duolingo.com/ec33542c12375c06bce7aab1f09b8383



110

Overall

The test taker's ability to use English in a variety of modes and contexts.



- Can fulfill most communication goals, even on unfamiliar topics.
- Can understand the main ideas of both concrete and abstract writing.
- Can interact with proficient speakers fairly easily.

110

Literacy

The test taker's ability to read and write.



120

Comprehension

The test taker's ability to read and listen.



105

Conversation

The test taker's ability to listen and speak.



90

Production

The test taker's ability to write and speak.



■ Your score ■ Your score range

Learn more: englishtest.duolingo.com/scores

Are you a school administrator?

Obtain official access to secure online certificates, interview videos, and more. Share the results of your candidates via the Duolingo English Test results dashboard. Email institutional@duolingo.com to become an accepting institution, open your free account, and start receiving official results right away.

M PRINCIPAL
 NARAYANA PHARMACY COLLEGE
 NELLORE 524 002



GUVVADI, MADHAN KUMAR

MARCH 26, 2024

certs.duolingo.com/0d7d5d71dfd856dc8bde6aac2d5196f7



duolingo
english test

110

Overall

The test taker's ability to use English in a variety of modes and contexts.



- Can fulfill most communication goals, even on unfamiliar topics.
- Can understand the main ideas of both concrete and abstract writing.
- Can interact with proficient speakers fairly easily.

115

Literacy

The test taker's ability to read and write.



115

Comprehension

The test taker's ability to read and listen.



95

Conversation

The test taker's ability to listen and speak.



85

Production

The test taker's ability to write and speak.



■ Your score ■ Your score range



Learn more: englishtest.duolingo.com/scores

Are you a school administrator?

PRINCIPAL
NARAYANA PHARMACY COLLEGE
NELLORE - 524 002