

PROPOSED MEDICAL COLLEGE OR HOSPITAL  
 OF NARAYANA GROUP OF INSTITUTIONS  
 (REGD. UNDER THE NARAYANA SOCIETY ACT, 1971)  
 100/1, RAJENDRA PURAM, NELLORE DISTRICT, A.P.  
 PREPARED BY:-  
 NARAYANA EDUCATIONAL SOCIETY,  
 100/1, RAJENDRA PURAM,  
 NELLORE - 524 002

NARAYANA PHARMACY COLLEGE  
 100/1, RAJENDRA PURAM, NELLORE DISTRICT, A.P.

SECTION - A-A  
 SECTION - B-B

SECTION - A-A  
 SECTION - B-B

SECTION - A-A  
 SECTION - B-B

SECTION - A-A  
 SECTION - B-B

SECTION - A-A  
 SECTION - B-B

SECTION - A-A  
 SECTION - B-B

SECTION - A-A  
 SECTION - B-B

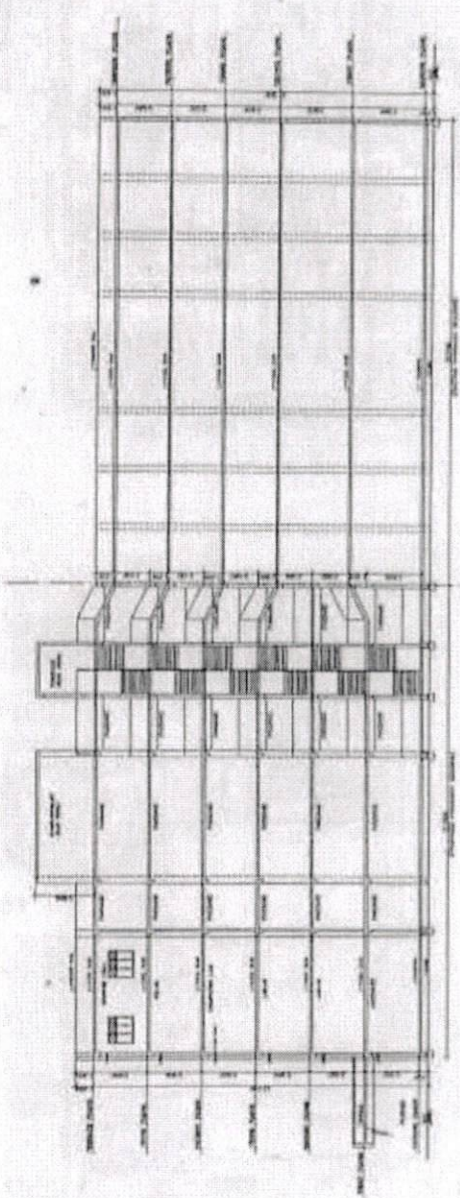
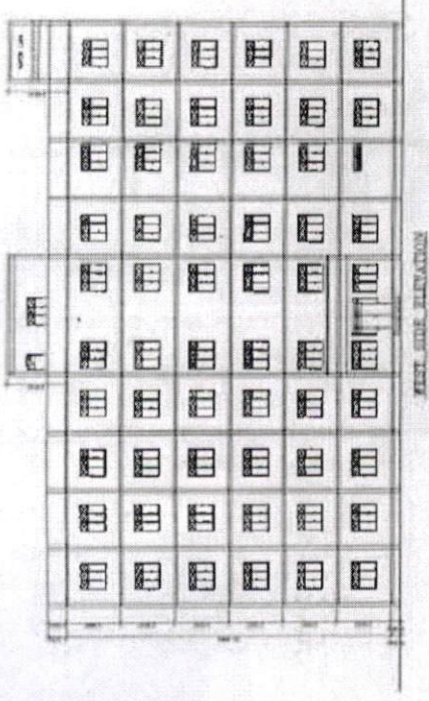
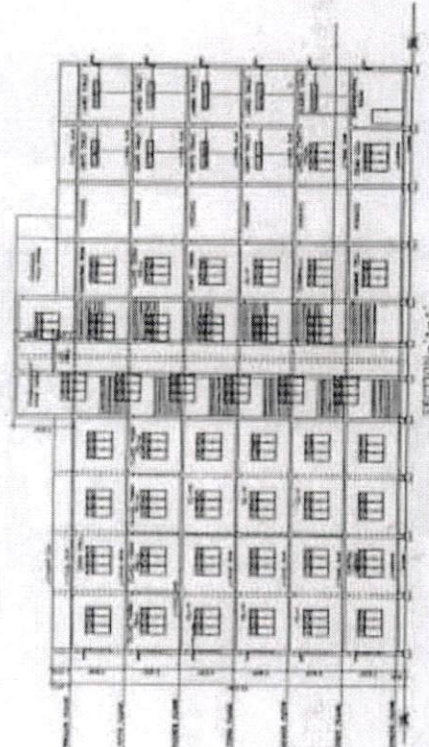

SECTION - B-B

PRINCIPAL  
 NARAYANA PHARMACY COLLEGE  
 NELLORE - 524 002

GROUND FLOOR  
EXISTING BLOCK

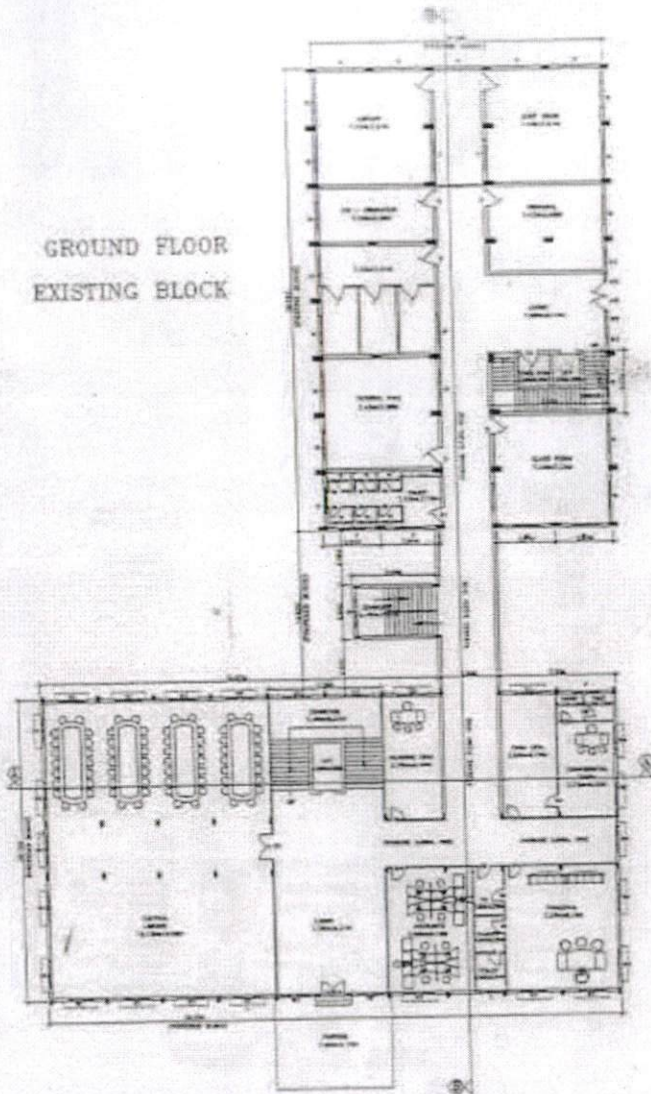

GROUND FLOOR PLAN

FIRST FLOOR  
EXISTING BLOCK

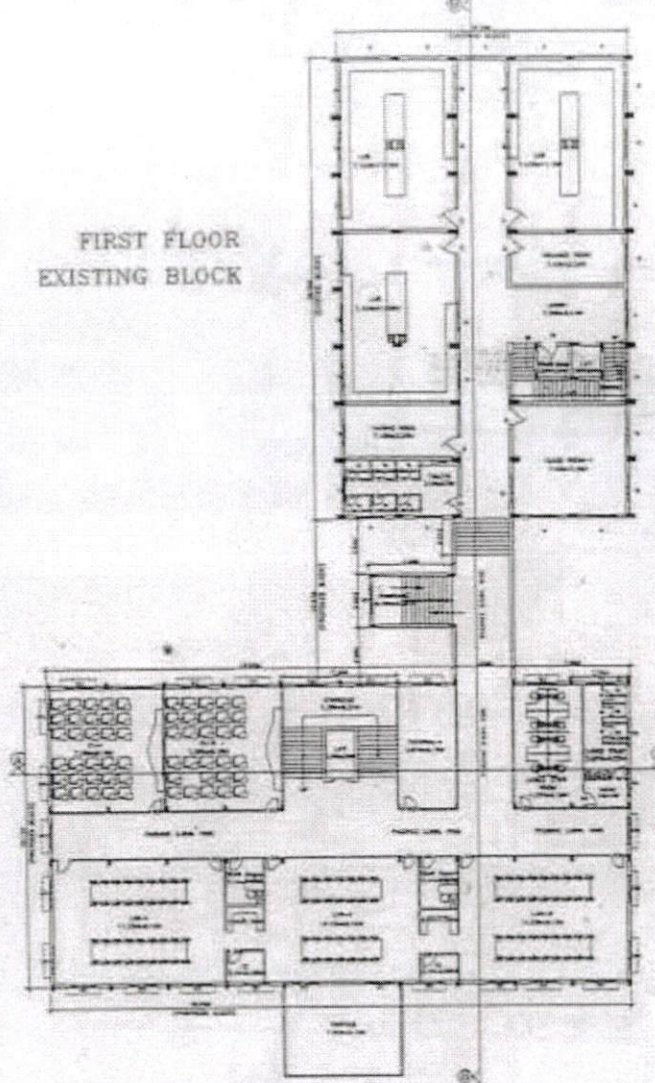

FIRST FLOOR PLAN

DESIGNED BY: ARCHITECTS  
 PROJECTED BY:  
 NARAYANA EDUCATIONAL SOCIETY,  
 14/72, KARAVANNA PERUM,  
 NELLORE - 524002

NARAYANA PHARMACY COLLEGE

GROUND FLOOR PLAN AND  
FIRST FLOOR PLAN

SCALE: 1/8" = 1'-0"



**SPECIFICATIONS**  
 1. ALL WORK SHALL BE DONE IN ACCORDANCE WITH THE SPECIFICATIONS OF THE BUREAU OF PUBLIC WORKS, GOVT. OF ANDHRA PRADESH, HYDRABAD.  
 2. ALL MATERIALS SHALL BE OF THE BEST QUALITY AND SHALL BE SUPPLIED BY THE CONTRACTOR.  
 3. ALL WORK SHALL BE DONE IN ACCORDANCE WITH THE SPECIFICATIONS OF THE BUREAU OF PUBLIC WORKS, GOVT. OF ANDHRA PRADESH, HYDRABAD.

**SCHEDULE OF QUANTITIES**

NO.	DESCRIPTION	UNIT	QTY.	ESTIMATED COST
1	...	...	...	...
2	...	...	...	...
3	...	...	...	...
4	...	...	...	...
5	...	...	...	...
6	...	...	...	...
7	...	...	...	...
8	...	...	...	...
9	...	...	...	...
10	...	...	...	...
11	...	...	...	...
12	...	...	...	...
13	...	...	...	...
14	...	...	...	...
15	...	...	...	...
16	...	...	...	...
17	...	...	...	...
18	...	...	...	...
19	...	...	...	...
20	...	...	...	...
21	...	...	...	...
22	...	...	...	...
23	...	...	...	...
24	...	...	...	...
25	...	...	...	...
26	...	...	...	...
27	...	...	...	...
28	...	...	...	...
29	...	...	...	...
30	...	...	...	...
31	...	...	...	...
32	...	...	...	...
33	...	...	...	...
34	...	...	...	...
35	...	...	...	...
36	...	...	...	...
37	...	...	...	...
38	...	...	...	...
39	...	...	...	...
40	...	...	...	...
41	...	...	...	...
42	...	...	...	...
43	...	...	...	...
44	...	...	...	...
45	...	...	...	...
46	...	...	...	...
47	...	...	...	...
48	...	...	...	...
49	...	...	...	...
50	...	...	...	...
51	...	...	...	...
52	...	...	...	...
53	...	...	...	...
54	...	...	...	...
55	...	...	...	...
56	...	...	...	...
57	...	...	...	...
58	...	...	...	...
59	...	...	...	...
60	...	...	...	...
61	...	...	...	...
62	...	...	...	...
63	...	...	...	...
64	...	...	...	...
65	...	...	...	...
66	...	...	...	...
67	...	...	...	...
68	...	...	...	...
69	...	...	...	...
70	...	...	...	...
71	...	...	...	...
72	...	...	...	...
73	...	...	...	...
74	...	...	...	...
75	...	...	...	...
76	...	...	...	...
77	...	...	...	...
78	...	...	...	...
79	...	...	...	...
80	...	...	...	...
81	...	...	...	...
82	...	...	...	...
83	...	...	...	...
84	...	...	...	...
85	...	...	...	...
86	...	...	...	...
87	...	...	...	...
88	...	...	...	...
89	...	...	...	...
90	...	...	...	...
91	...	...	...	...
92	...	...	...	...
93	...	...	...	...
94	...	...	...	...
95	...	...	...	...
96	...	...	...	...
97	...	...	...	...
98	...	...	...	...
99	...	...	...	...
100	...	...	...	...

AREA STATEMENT FOR  
NARAYANA PHARMACY COLLEGE

**NO. OF FLOORS : EMPLOYEES PLACES**

FLOOR	NO. OF FLOORS	NO. OF EMPLOYEES PLACES
GROUND FLOOR	1	...
FIRST FLOOR	1	...
TOTAL	2	...

PROPOSED WORK OF BUILDING: ...

REVISIONS:

OWNER'S SIGNATURE:

ARCHITECT'S SIGNATURE/STAMP:

STRUCTURAL ENGINEER'S SIGNATURE/STAMP:

*MS*  
**PRINCIPAL**  
**NARAYANA PHARMACY COLLEGE**  
**NELLORE - 524 002**



THIRD FLOOR  
EXISTING BLOCK

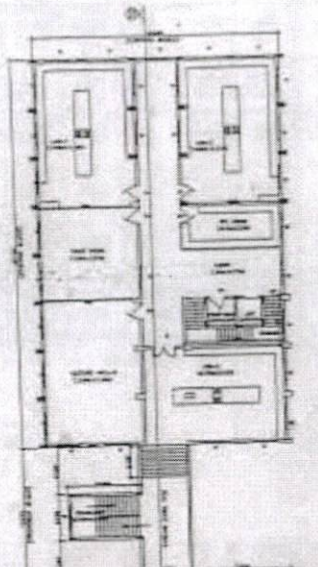

FOURTH FLOOR  
EXISTING BLOCK

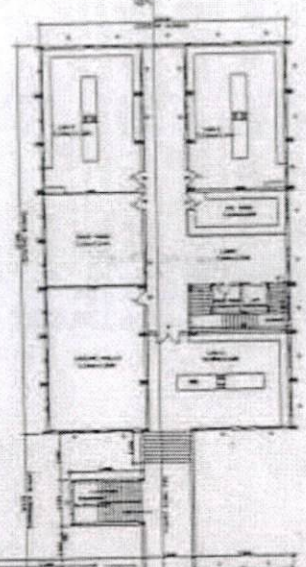

TERRACE FLOOR  
EXISTING BLOCK

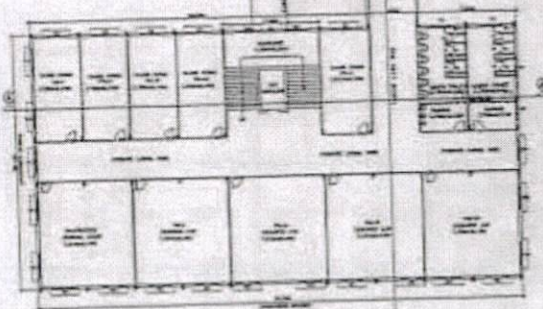
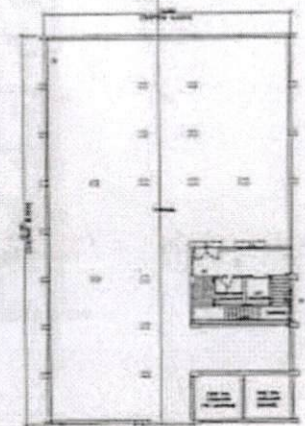

FOURTH FLOOR PLAN

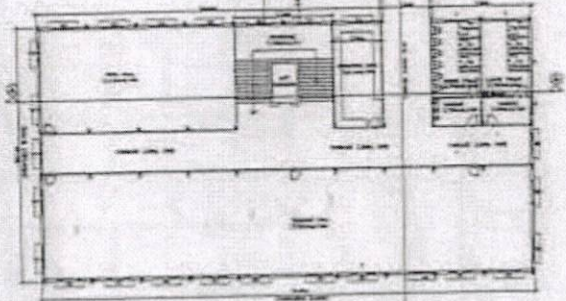

FIFTH FLOOR PLAN

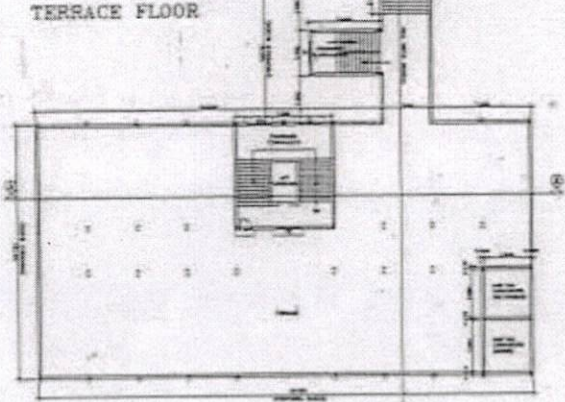

TERRACE FLOOR PLAN

APPROVED ARCHITECTURAL DESIGN AND SYSTEMS OF BUILDING CONSTRUCTION OF NARAYANA PHARMACY COLLEGE, NELLORE, ANDRAPRADESH, INDIA. PREPARED BY: ARCHITECTS CONSULTANTS ENGINEERS, M. S. SURESH BABU, NELLORE, ANDR.

NARAYANA PHARMACY COLLEGE  
FOURTH FLOOR PLAN  
FIFTH FLOOR PLAN  
TERRACE FLOOR PLAN  
SCALE: 1/4" = 1'-0"

DESCRIPTION:  
This project is a part of the expansion of Narayana Pharmacy College, Nellore, Andhra Pradesh, India. The project consists of the construction of the fourth, fifth, and terrace floors of the existing building.

DETAILS OF WORK:

NO.	DESCRIPTION	UNIT	QUANTITY	REMARKS
1	CONCRETE WORK	CUM	1000	
2	BRICKWORK	SQ. FT.	5000	
3	PLASTER WORK	SQ. FT.	10000	
4	PAINTING	SQ. FT.	10000	
5	IRONWORK	KG.	500	
6	WOODWORK	SQ. FT.	100	
7	ELECTRICAL WORK	NO.	100	
8	MECHANICAL WORK	NO.	100	
9	WATER SUPPLY	NO.	100	
10	SEWERAGE	NO.	100	

AREA STATEMENT FOR NARAYANA PHARMACY COLLEGE

NO.	DESCRIPTION	UNIT	AREA	REMARKS
1	FOURTH FLOOR	SQ. FT.	10000	
2	FIFTH FLOOR	SQ. FT.	10000	
3	TERRACE FLOOR	SQ. FT.	10000	
4	TOTAL	SQ. FT.	30000	

DATE: 10/10/2023

DESIGNER: M. S. SURESH BABU

PROJECT LOCATION: NARAYANA PHARMACY COLLEGE, NELLORE, ANDR.

PROJECT NO: NP/2023/001

SCALE: 1/4" = 1'-0"

DATE: 10/10/2023

*M*

PRINCIPAL  
NARAYANA PHARMACY COLLEGE  
NELLORE - 524 002